

artspace

Annual Report

2022



A Word From the President



Dear Friends & Supporters,

I am thrilled to present the Artspace Annual Report for 2022, showcasing a year of passion, perseverance, and adaptability that can be seen in the continued collective impact of Artspace across the country.

In a world where critical infrastructure such as affordable housing remains paramount, our commitment to Artspace's mission has been unwavering. Despite the shifting landscape of challenges to the nonprofit housing and commercial real estate development sector, we have remained steadfast in our dedication to providing artists with spaces that nurture their talents and inspire change.

As we navigated 2022's fresh opportunities and new real estate realities, we stood firm in our resolve to stay true to our mission. The 2022 Annual Report is a testament to our collective fortitude, reminding us of the importance of adapting and evolving while remaining anchored in our principles.

I extend my deepest gratitude to all who are playing a part in this journey. Your support and dedication are instrumental in our progress. Together, we continue to redefine the role of art in building resilient and transformative communities, all of which shape a brighter future.

With sincere appreciation and excitement for the road ahead,

A handwritten signature in black ink, reading "Kelley Lindquist".

Kelley Lindquist,
President | Artspace Projects, Inc.



2022 Year in Review

Because of You

Artspace provides affordable, sustainable homes across the country for thousands of artists and their families, as well as space for small, creative businesses to flourish. With Artspace's support structures in place, these creative communities go on to impact their neighborhoods in myriad, transformative ways. Your support has enabled us to do even more!



56 properties in operation.

Located in 38 cities, 21 states, D.C., and one tribal reservation.

Includes 43 residential buildings, 9 arts centers or studio-only buildings, and 8 single-family homes.

\$805m total investment in operating projects.

2,067 homes for artists & their families.

663 commercial or community spaces for studios & small businesses.

994,417 square feet of space for commercial or community spaces.



National Advancement

Launched a new program

Pathways: A Native Space Initiative

Serving **8** organizations in **5** states, and Canada.

Learn more at artspace.org/pathways

Artspace Consulting

Learn more at artspace.org/consulting

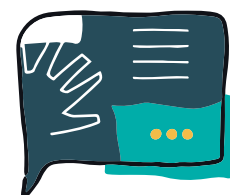

156
inquiries
received

1,027
respondents to all
Arts Market Studies
completed in 2022

6
Preliminary
Feasibility Studies
completed

3
Arts Market Studies
completed

25
communities
worked in
(all types of
services)

2
organizations
that received pro
bono services

Artspace Immersion

Learn more at artspace.org/immersion



30
organizations in
3 cities

Chicago 2021-22 Cohort

D.C. 2022-23 Cohort

Minneapolis 2022-23 Cohort

The Cowles Center

Arts in Education brought **695**

high-quality dance learning sessions to more than **6,000** movement makers of all ages.

Learn more at thecowlescenter.org



Construction Started

at Loveland Art Campus: Feed & Grain in Loveland, CO

Construction Finished

at Ridgway Space to Create in Ridgway, CO

Grand Opening Celebration

at Trinidad Space to Create in Trinidad, CO

Get to know Colorado at artspace.org/space-create-colorado

Thank You

Thank you for your trust and investment in Artspace!

We could not do this work without your support. Learn more at artspace.org



Board

Board members at Artspace for any period of time in 2022

Officers*

- Betty Massey, Chair
- Irene Quarshie, Vice Chair
- Gary Cunningham, Secretary
- Mark Manbeck, Treasurer
- Mary Margaret MacMillan, Immediate Past-Chair

Director Emeriti

- James C. Adams, Director Emeritus
- Terrance R. Dolan, Director Emeritus
- Rebecca Driscoll, Director Emeritus
- Cynthia J. Newsom, Director Emeritus
- Roger Opp, Director Emeritus

Board List

Mark W. Addicks	Marie Feely	Margaret (Peggy) Lucas	Annamarie Saarinen
Devon Akmon	Ian Friendly	Richard Martin Esq.	Christopher Scott
Peter Beard	Roy Gabay	Dan C. Mehls	Gloria Sewell
Terry Benelli	Osh Ghanimah	Herman Milligan, Jr., Ph.D.	Jason Stamm
Randall Bourscheidt	Joseph Gibbons	Sarah Oquist	Susan Kenny Stevens, Ph.D.
Ceil Cirillo	Burton Kassell	Barbara Portwood	Curtis Thornhill
Diane Dalto Woosnam	Suzanne Koepflinger, M.A.	Elizabeth Redleaf	Chandler Wilson
Matthew E. Damon	Janis Lane-Ewart	Neal Richardson	Cree Zischke
Louis (Lou) DeMars	Peter A. Lefferts	Joel Ronning	

*Board officers as of 12/02/2022.

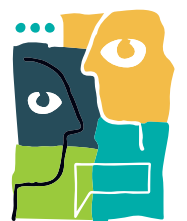

Staff

Staff members employed for any period of time in 2022

Executive

Jordan Amrani Will Law Kelley Lindquist Connor Robinson

Communications & Community Engagement

Tio Aiken Kevin Duong Lee Jin

Artspace Consulting

Teri Deaver Anna Growcott Wendy Holmes Aneesha Marwah
Naomi Marx Crystal C. Mercer Kelli Miles

National Advancement

April Houston Sarah Kass Kathleen Kvern Dana Mattice
Mary Meyers Stacey L. Mickelson Zamzam Mohammed Jeremy Staab
Pace Winkels

Finance

Brittany Douglas Addison Grant Teddy Hamilton Mary Jo Johnson
Carly Karjala Nu Lee Molly McKeen Lori Pope
Annie Richardson Steve Stanley

The Rafala Green Fellowship Program

Shalom Cook Pablo Lituma

Property Development

Greg Handberg Becky Carlson St. Clair Lucas Koski Andrew Michaelson
Neda Shahghasemi Sarah Swingley

Asset Management

Naomi Chu Doran O. Harper Jean Kramer-Johnson Kimberly Moore
Greg Foley Jennifer Marmol Shaela Wilson

Perfromance Property Management Company

Scott Alexander Pat Cassidy David Lopez Cuate Jim Dailey
Amanda Dilone Toi Dugar Freddie Houston Bob Janson Kelley
Jay Kidd John Linnerson Tony Lopez Reynaldo Manning
Becky Major Stacy Malbon Fortino Martinez Joe Mayrand
Frank Mateo Mary Patterson Michele Pearson Lloyd Peterson
Jeffrey Ramos Rolinda Ramos Miguel Rivera Kim Sanchez
Jesse Short Donald Stanley David Stark Raymond Suarez
Jonathan Vazquez

The Cowles Center for Dance & the Performing Arts

Joseph Bingham Elyse Chambers Shantez Christianson Tameka Davidson
Colin M. Edwards Jessi Fett Wallace Fleming Garvin Jellison
Hannah Johnson Dana K. Kassel Arlo Myren Jackie Ralles
Kristy Riewestahl Symone Wilson



Artspace across the US

Properties In Operation, 2022

	AZ	Mesa	Mesa Artspace Lofts
	CA	Santa Cruz	Artspace Tannery Lofts
		Santa Cruz	Digital Media & Creative Arts Center (Tannery Studios)**
	CO	Loveland	Artspace Loveland Lofts
		Ridgway	Ridgway Space to Create
		Trinidad	Trinidad Space to Create
	CT	Bridgeport	Read's Artspace
	DC	DC	Brookland Artspace Lofts
	FL	Fort Lauderdale	Sailboat Bend Artist Lofts
		Fort Lauderdale	Historic Westside School
	HI	Honolulu	Ola Ka 'Ilima Artspace Lofts
	IA	Council Bluffs	Harvester Artspace Lofts
	IL	Elgin	Elgin Artspace Lofts
		Waukegan	Karcher Artspace Lofts
		Chicago	Pullman Artspace Lofts
		Chicago	Switching Station Artist Lofts
	IN	Michigan City	Artspace Uptown Artist Lofts
	LA	New Orleans	Bell Artspace Campus
	MD	Silver Spring	Artspace Silver Spring Arts Campus*
		Mount Rainier	Mount Rainier Artist Lofts
	MI	Dearborn	City Hall Artspace Lofts (Concourse / The Connector)**
	MN	St. Paul	653 Artist Lofts
		St. Paul	Artspace Frogtown Single-Family Homes*
		Minneapolis	Artspace Green Homes North*
		Hastings	Artspace Hastings River Lofts
		Minneapolis	Artspace Jackson Flats
		Minneapolis	Chicago Avenue Fire Arts Center**

		Minneapolis	The Cowles Center for Dance & the Performing Arts / Hennepin Center for the Arts**
		Brainerd	Franklin Arts Center
		Minneapolis	Grain Belt Studios**
		Fergus Falls	Kaddatz Artist Lofts
		St. Paul	Northern Warehouse Artists Lofts & Commercial**
		Minneapolis	The Northrup King Building**
		Minneapolis	Northside Artspace Lofts
		St. Paul	Tilsner Artists' Cooperative
		Minneapolis	Traffic Zone Center for Visual Art**
		Duluth	Washington Studios
	ND	Minot	Minot Artspace Lofts
	NV	Reno	Riverside Artist Lofts
	NY	Buffalo	Artspace Buffalo Lofts
		Patchogue	Artspace Patchogue Lofts
		East Harlem, NYC	El Barrio's Artspace PS109
	OH	Hamilton	Artspace Hamilton Lofts
	OR	Portland	Everett Station Lofts
	SD	Pine Ridge Reservation	Oglala Lakota Artspace**
	TN	Memphis	South Main Artspace Lofts
	TX	Houston	Edler Street Artist Lofts
		Galveston	National Hotel Artist Lofts
		El Paso	Roderick Artspace Lofts
	WA	Everett	Artspace Everett Lofts
		Seattle	Artspace Hiawatha Lofts
		Seattle	Artspace Mt. Baker Lofts
		Seattle	Tashiro Kaplan Artist Lofts
		Seattle	Tashiro Arts Building**

The majority of the properties are live/work residential
– some with a mixed-use commercial component.

* Individually owned buildings that exist under a common
name (e.g. eight single-family homes, sold to artists).

** Art centers or working studio buildings.



Artspace across the US

Properties In Development, 2022

AR	Bentonville	SOMO Artspace Lofts
	Little Rock	Artspace Windgate Campus
AZ	Tempe	Artspace Tempe
CO	Loveland	Artspace Feed & Grain
	Grand Lake	Grand Lake Space to Create
	Colorado Springs	Artspace Colorado Springs
FL	Fort Lauderdale	Sailboat Bend Westside School Studios
MD	Baltimore	The Ambassador Theater**
MN	Minneapolis	The Northrup King Building Residential
	Minneapolis	The Northrup King Building Studios**
NY	Utica	Artspace Utica

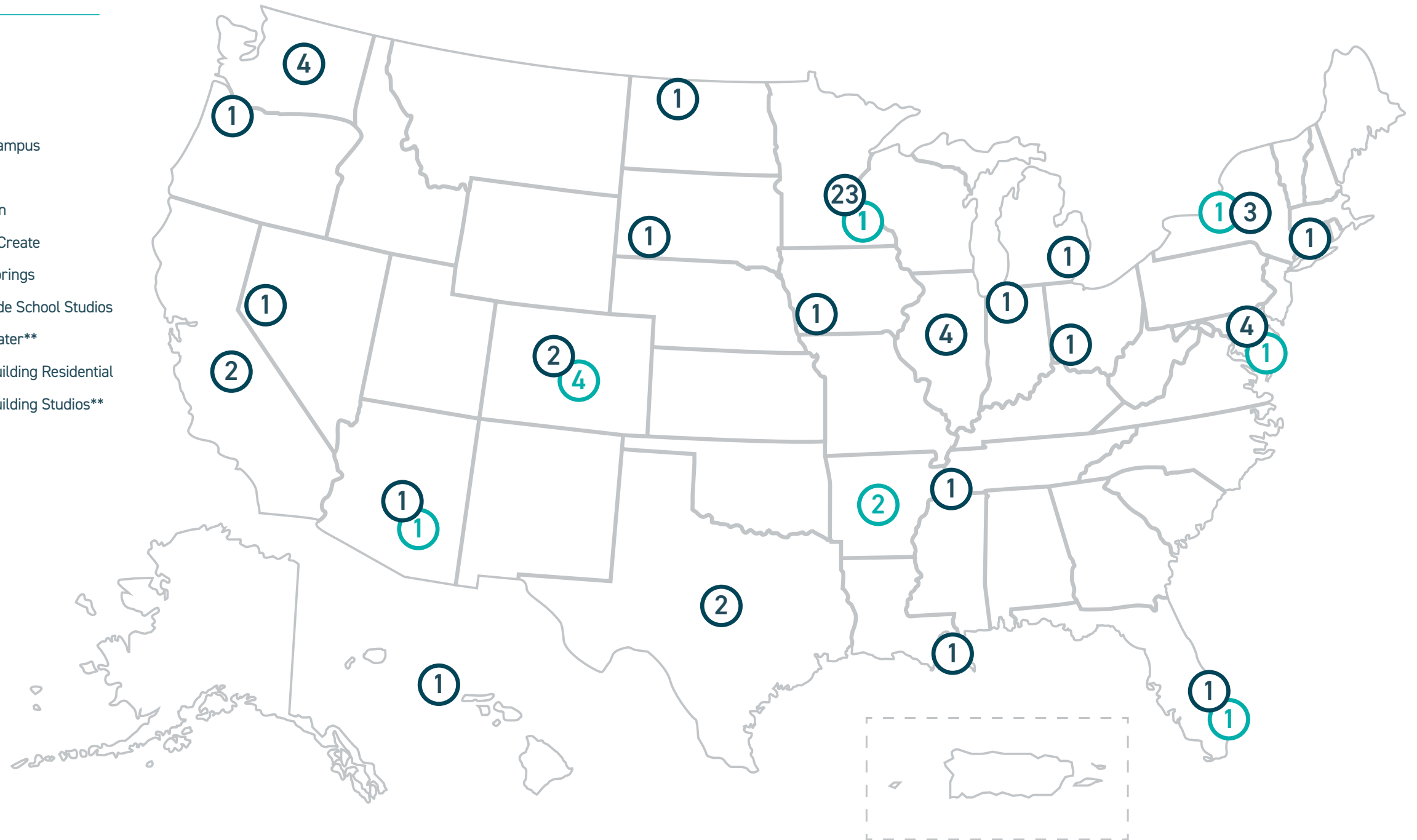

Artspace Properties as of 2022

● 56 in Operation ● 11 in Development



Financials

2020 — 2022

Current Assets

	2020	2021	2022
Cash	\$ 8,530,718	\$ 12,396,174	\$ 11,071,622
Operating Reserve	\$ 1,032,645	\$ 1,033,170	\$ 1,034,327
Cash - Restricted	\$ 2,951,640	\$ 3,242,322	\$ 2,029,455
Accounts Receivable, Net	\$ 1,953,747	\$ 1,945,916	\$ 2,085,228
Promises to Give, Net	\$ 752,485	\$ 357,674	\$ 2,518,730
Prepaid Expenses	\$ 446,047	\$ 639,917	\$ 655,717

Property & Equipment

Construction In Progress	\$ 29,768,812	\$ 8,587,254	\$ 8,434,409
Land & Land Improvements	\$ 43,213,548	\$ 46,267,597	\$ 46,440,899
Equipment	\$ 7,873,796	\$ 8,892,747	\$ 8,954,549
Building & Improvements	\$ 615,364,384	\$ 646,428,084	\$ 654,872,561
Total Before Depreciation	\$ 696,220,540	\$ 710,175,682	\$ 718,702,418
Accumulated Depreciation	\$ (153,475,095)	\$ (174,767,024)	\$ (193,953,465)

Other Assets

Promises to Give, Net	—	—	—
Restricted Escrows & Reserves	\$ 12,977,627	\$ 12,744,700	\$ 16,119,280
Investment & Receivables from Partnerships	—	—	\$ 553,437
Investments in Future Projects, Net	\$ 179,428	\$ 329,007	\$ 794,918
Other Assets	\$ 2,582,752	\$ 3,134,683	\$ 2,127,702

Total Assets

\$ 574,152,534	\$ 571,232,221	\$ 563,739,369
----------------	----------------	----------------



2022 Financials Consolidated

Compiled from Statements of Activities and Functional Expenses

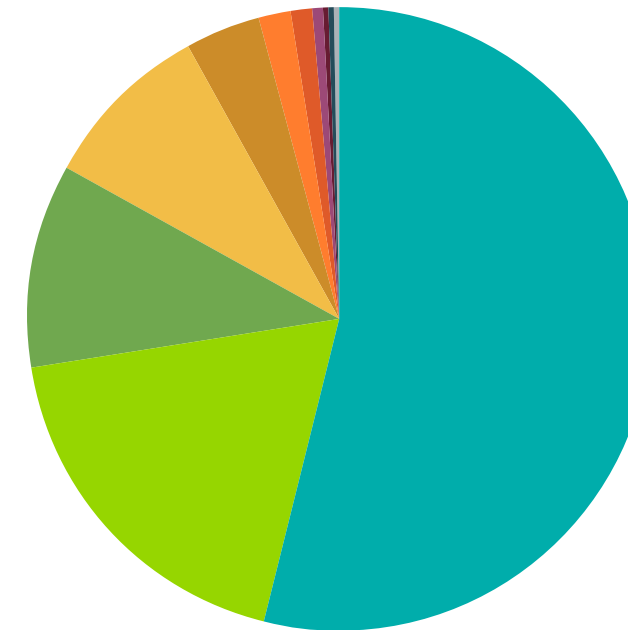

Revenue Sources

53.13%	Rental Income
18.03%	Government Grants
10.42%	Project Fees
8.83%	Foundations
3.86%	Individuals
1.57%	Developer Fees
0.98%	Consulting Fees
0.56%	Corporations
0.33%	Debt Forgiveness
0.08%	Interest Income
0.33%	Miscellaneous

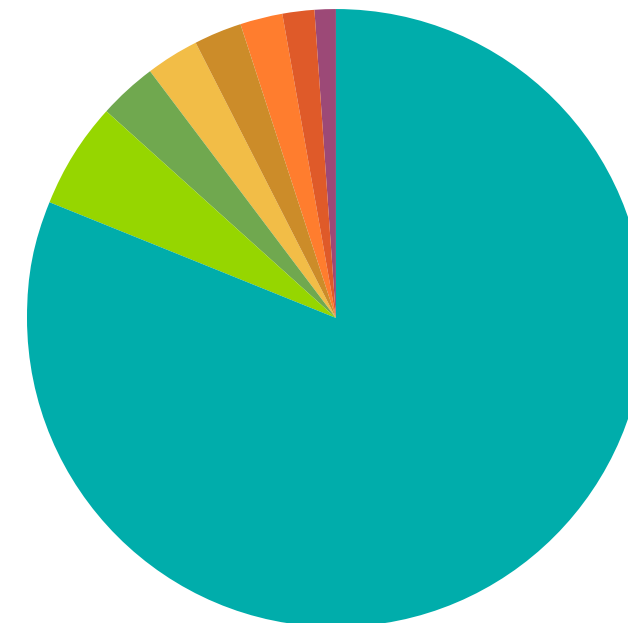

Expenses by Program

81.34%	Real Estate Projects
5.50%	Theater Operations & Education Programs
2.97%	Administrative
1.69%	Consulting
2.56%	Property Management
2.89%	Asset Management
0.99%	Fundraising
2.05%	Development



Funders, Donors, & Partners

Cumulative Donors

\$10M+



THE KRESGE FOUNDATION

\$3M – \$9.9M

Anonymous
Bob and Kathie Goodale Legacy Foundation
Bush Foundation
Calvert Impact Capital
John & Sage Cowles



Erich & Hannah Sachs Foundation
Hyde Family Foundation
Margaret A. Cargill Philanthropies
McKnight Foundation
Minnesota State Arts Board



This activity is made possible by the voters of Minnesota through a Minnesota State Arts Board Operating Support grant, thanks to a legislative appropriation from the arts and cultural heritage fund.

State of Colorado Community Revitalization Fund
The State of Hawai'i
Walton Family Foundation

\$1M - \$2.9M

AK Steel
Anonymous
ArtPlace America
ArtsFund
Bloomberg Philanthropies
Building for the Arts
Doris Duke Charitable Foundation
El Paso Community Foundation
HRK Foundation

- MAHADH Fund of the HRK Foundation
- Pugsley Fund of the HRK Foundation
- Art & Martha Kaemmer Fund of HRK Foundation

Ruth & John Huss
Intermedia Arts
Iowa West Foundation
Manhattan Borough President
Mellon Foundation
Michigan Economic Development Corporation
National Endowment for the Arts
New York City Council

New York City Department of Cultural Affairs
Otto Bremer Trust
Pohlad Family Foundation
Pyramid Peak Foundation
Elizabeth Redleaf
Sewell Family Foundation
Stavros Niarchos Foundation
Target Foundation
The Harry and Jeanette Weinberg Foundation, Inc.
The Houston Endowment
The Paul G. Allen Foundation for the Arts
U.S. Bank Foundation
U.S. Economic Development Administration
Windgate Charitable Foundation

\$500K – 999K

Andrew W. Mellon Foundation
Boettcher Foundation
City of Honolulu
Colorado State Historical Fund
Gates Family Foundation
General Mills Foundation
Heinz Endowments
Nadine and Bill McGuire
JP Morgan Chase Foundation
Moody Foundation
The Andy Warhol Foundation for the Visual Arts
The Brown Foundation, Inc.
The John R. Oishei Foundation
Travelers Companies

\$250k – \$499k

Best Buy Corporation
Beth Park-Field Revocable Trust
Blythe Brenden-Mann Foundation
Boettcher Foundation
Booth Ferris Foundation
Chicago Community Trust

City of Saint Paul - Cultural STAR program
Community Foundation of Herkimer & Oneida Counties
Dayton King Foundation
Mary Lee Dayton
Wendy Dayton
Dolan Family Foundation
Erich & Hannah Sachs Foundation
Ian & Carole Friendly
Gaylord and Dorothy Donnelley Foundation
Gibbs Construction
Heinz Endowments
Knapp-Swezey Foundation
McCune Charitable Foundation
Michigan City Boyd Gaming Fund
Northwest Area Foundation
Pew Charitable Trusts
Pittsburgh Foundation
Rockefeller Brothers Fund
Rockefeller Foundation
TCF Foundation
The Assisi Foundation of Memphis, Inc.
The Educational Foundation of America
The Gilbert Family Foundation
The Jerome Foundation
The M&T Charitable Foundation
The Morris and Gwendolyn Cafritz Foundation
The New York Community Trust
The William and Flora Hewlett Foundation
U.S. Department of Agriculture
U.S. Department of Education
Virginia G. Piper Charitable Foundation
Washington Mutual Fund
Wells Fargo Community and Lending Investment
William Davidson Foundation
William Penn Foundation

\$100K - \$249K

4Culture
Accenture - David Wilson
American Express
Atherton Family Foundation
AutoZone
Mary Kyn & Richard Ballantine
Barker Welfare Foundation
Blandin Foundation
Bloomberg Philanthropies
Blythe Brenden-Mann Foundation
Bob and Kathie Goodale Legacy Foundation
Bonfils-Stanton Foundation
Calvert Impact Capital
Capital One Foundation
Colorado Springs Health Foundation
Community Foundation for Greater Buffalo
Community Foundation of Northern Colorado
Conley Brooks
Cooke Foundation, Limited
Russell Cowles
Dance USA
David and Francie Horvitz Family Foundation, Inc.
Delta Regional Authority
Deutsche Bank America Foundation
Digital River
Susan & Terry Dolan
Anne & Merritt Dyke
El Pomar Foundation
Empire State Development
Enterprise Community Partners
Erion Foundation
Terri & Chuck Erwin
Fanniemaefoundation
F.R. Bigelow Foundation
Firefly Scientists' Foundation
Fondren Foundation
GPS Family Foundation - Patricia Ronning
Greater New Orleans Foundation

Walter McCarthy & Clara Ueland – Greystone Foundation
Muriel & Bruce Hach
Hamilton Community Foundation
Harold K.L. Castle Foundation
Harris and Eliza Kempner Fund
Horizon Bank
John and Robyn Horn
Kahala Fund of Pikes Peak Community Foundation
Knight Foundation
Loeffler Construction and Consulting
Mardag Foundation
Meadows Foundation
MetLife Foundation
Metropolitan Council- Livable Communities
Michigan City Redevelopment Commission
Minnesota Historical Society
Minnesota State Building and Construction Trades Market Recovery Program
Teresa & Paul Mueller
National Trust for Historic Preservation
Nevada Commission on Cultural Affairs
Oakleaf Associates
Peter C. Cornell Trust
Phileona Foundation
Pikes Peak Community Foundation
RBC
Rockwell Fund
Ronning Family Foundation
Save America's Treasures
South Downtown Foundation
Surdna Foundation
Earl & Lisbeth Sethre - Sethre Family Foundation
The Andy Warhol Foundation for the Visual Arts
The Brown Foundation, Inc.
The Educational Foundation of America
The Harry and Jeanette Weinberg Foundation, Inc.
The Houston Endowment
The James Irvine Foundation
The Jerome Foundation

The Kresge Foundation
The New York Community Trust
The Paul G. Allen Foundation for the Arts
The Richard H. Driehaus Foundation
The Saint Paul & Minnesota Community Foundations
The Wurtele Foundation
Thrivent Financial Foundation
Travelers Foundation
U.S. Economic Development Administration
Walton Family Foundation
Weidner Apartment Homes
William Penn Foundation
Windgate Charitable Foundation
Margaret Wurtele



2022 Annual Fund Donors

\$25k+

Anonymous
Beth Park-Field Revocable Trust
Boston Financial
HRK Foundation

- Art & Martha Kaemmer Fund of HRK Foundation
- MAHADH Fund of the HRK Foundation
- Pugsley Fund of the HRK Foundation

Margaret A. Cargill Philanthropies
Minnesota State Arts Board

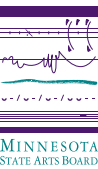

This activity is made possible by the voters of Minnesota through a Minnesota State Arts Board Operating Support grant, thanks to a legislative appropriation from the arts and cultural heritage fund.

\$10k — \$24,999

Benedictine University
Anne & Merritt Dyke
Susan and Terry Dolan
Ian Friendly
GPS Family Foundation
James Edward Scherbarth & Paul Francis Mosely Giving Fund
Ronning Family Foundation
Margaret Wurtele

\$5k — \$9,999

Walter McCarthy & Clara Ueland – Greystone Foundation
Mark Addicks & Tom Hoch
Kassell Family Foundation
Mary Margaret MacMillan
The Woodman Family Foundation

\$2,500 — \$4,999

James Adams
Bob & Kathie Goodale Legacy Foundation
Diane Dalto & Richard Woosnam
Matthew & Gretchen Damon
Bob & Marie Feely
Peter & Jane Lefferts
Barbara Portwood
Jason Stamm
Susan Kenny Stevens, Ph.D
Curtis Thornhill

\$1k — \$2,499

Mr. Devon & Dr. Dharma Akmon
Randall Bourscheidt
Gary Cunningham
Wendy Dayton
Phyllis & Chris Dozier
Dale Forsberg

David Forsberg
Roy Gabay
Katharyn Alvord Gerlich
Wendy Holmes & David Frank
Jane Sage Cowles Giving Fund
Mary Beth & David Koehler
LRK
Peggy Lucas
Mark Manbeck
Dan & April Mehls
Patricia Anne Connelly Fund of The
Minneapolis Foundation
Patricia L. Ploetz
Irene Quarshie
Christopher Scott
Susan Landwehr Marshall & Rich Martin
— Senior Care Communities Inc.
William & Susan Sands Fund of the St.
Paul and Minnesota Foundation

\$500 — \$999

Peter Beard
Ceil Cirillo
Elisabeth R. Bennet Fund of the Minneapolis Foundation
David C. Hanold
Katharine DeShaw & Mark McConnell
Kay Phillips & Jill Mortensen Fund of
The Minneapolis Foundation
Suzanne Koepplinger
Betty Massey
Elizabeth & John Massie
Robert Mersky
Morgan Stanley
Sarah Oquist

\$250 — \$499

Annamarie Saarinen
Anonymous
James Epstein

Robert Greenberg
Paul Johnson
Michael & Donna Lynch
Matthew & Joanne Meier
Cynthia Newsom
Trevor Porath
Margaret & Davis Shryer
The Saint Paul & Minnesota Community Foundations
Heidi Zimmer
Cree Zischke

\$100 — \$249

Linda Andrews
Anonymous
Betsy Behnke
Carole Baker
Michael DiBlasi
Shelley Fitzmaurice & Walter Duffy
Kathleen Fluegel
Karen Guzak
Jeff Halbur
Kim Havey
Karl Heinzerling
Scott Lagaard
Matthew Lerner
Yvonne Maartin
Liam Mercer
Polly Nyberg & John Carlisi
Charles Oberlie
Brian Phillips
James Rustad
Michael Silver
Joanna St. Angelo
Paul White

\$25 — \$99

Kelly Arme
Kevin Clarke

Steve Jansen
Dr. Brenda Kayzar
Mark Lymer
Douglas Nathan
Melissa Olson
Steve O'Malley
Becky & Walter Piehl JR.
Gretchen Skedsvold
Steve Veatch



Capital Campaigns,
Projects, &
Sponsorship
Opportunities

Donors, Funders, & Partners

The Ambasssador Theater

American Rescue Plan Act (ARPA)
Pimlico Community Development Authority (PCDA)

Artspace Colorado Springs

American Rescue Plan Act (ARPA)
Colorado Springs Health Foundation
Kahala Fund of Pikes Peak Community Foundation
Weidner Apartment Homes
El Pomar Foundation

H Chase Stone Trust
Tiemens Foundation
Bee Vradenburg Foundation
Joseph Henry Edmondson Foundation
Carma Fund of Pikes Peak Community Foundation
Nard Claar
GE Johnson Foundation
John & Margot Lane Foundation
Kirkpatrick Family Fund
Connie Schmidt
Ronald & Judith A. Palmer Fund of Pikes
Peak Community Foundation
EM & FE Everett Charitable Trust
Susan Edmondson
Vance & Betsy Brown —
Brown Legacy Fund of Foundation of the Heart
John D & Karla S Balk
Strub Heer Foundation of Pikes Peak
Community Foundation
The Richard Petritz Foundation
Patrick Faricy Family Fund of Pikes
Peak Community Foundation
Olive Real Estate Group

Artspace Loveland Feed & Grain

Northern Colorado Community Foundation:
Loveland Community Fund
Teresa & Paul Mueller
Earl & Lisbeth Sethre - Sethre Family Foundation
Gates Family Foundation
National Trust for Historic Preservation: Peter
Grant Preservation Fund for Colorado
Suzanne & Andy Peterson
Jon-Mark C. Patterson

Artspace Utica

New York State Council on the Arts (NYSCA)
American Rescue Plan Act (ARPA)
Community Foundation of Herkimer & Oneida Counties
National Endowment for the Arts (NEA)

National Grid
Bank of Utica Foundation, Inc.

Artspace Windgate Campus

Anne and Merrit Dyke
Terri and Chuck Erwin
Jackye and Curtis Finch
John and Robyn Horn
Harriet C. and Warren A. Stephens

Impact Campaign Donors

Wendy Dayton
Ian and Carol Friendly
Peggy Lucas
Peter Lefferts
Mary Margaret MacMillan and Larry Neumann
Richard Martin

Artspace's The Cowles Center — DecaDANCE Sponsors

Ameriprise Financial
AVM Construction
Best Buy
Bridgewater Bank
EideBailly
EY
Grand Jete
Greenberg Traurig
KPMG
Miller Dunwiddie
Raymond James
Taft
US Bank
Watson-Forsberg
Xcel Energy

Trinidad Space to Create Grand Opening Sponsor

Colorado Creative Industries (CCI)



artspace

2022

